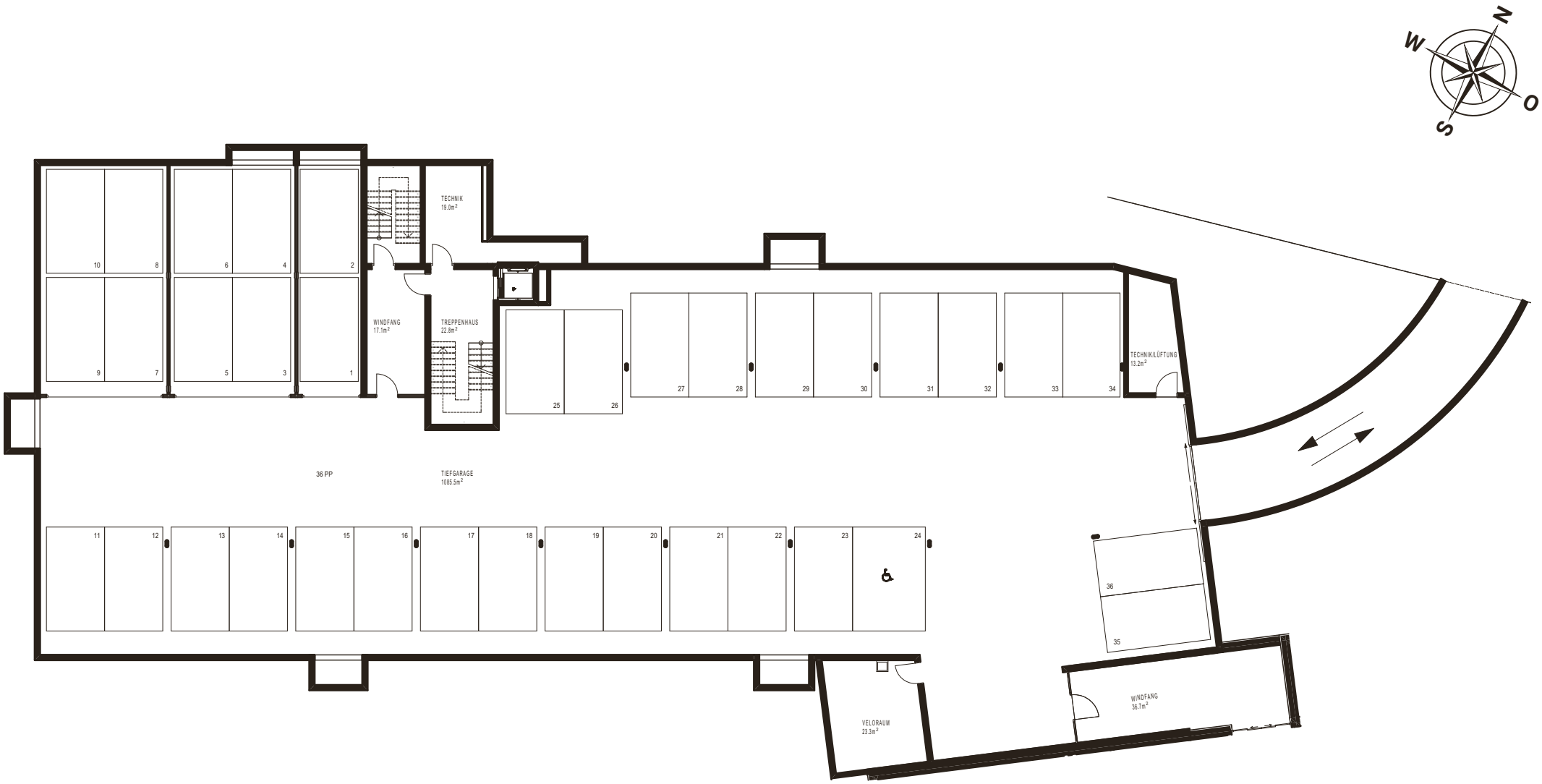
N
O
S
W
TECHNIK
19.0m²
WINDFANG
17.1m²
TREPPENHAUS
22.8m²
TECHNIKLÜFTUNG
13.2m²
36 PP
TIEFGARAGE
1085.5m²
VELORAUM
23.3m²
WINDFANG
36.7m²
1
2
3
4
5
6
7
8
9
10
11
12
13
14
15
16
17
18
19
20
21
22
23
24
25
26
27
28
29
30
31
32
33
34
35
36